

10 Bicinen à2

Heinrich Faber (ca. 1500 - 1552)

10. Exemplum de ligaturis

Compendiolum musicae pro incipientibus, Nurenberg - 1594)

1. Stimme 10 Bicinen à2

10. Exemplum de ligaturis

Heinrich Faber (ca. 1500 - 1552)

Compendiolum musicae pro incipientibus, Nurenberg - 1594)

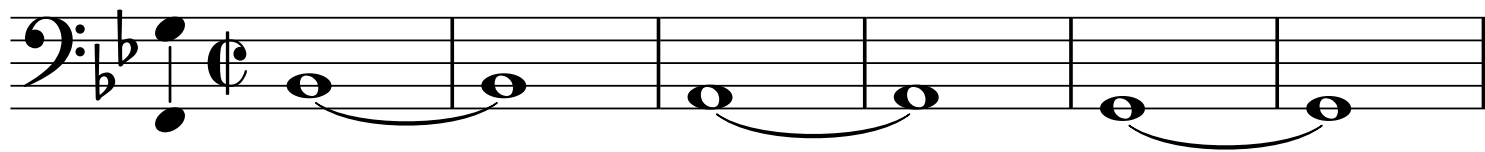

7

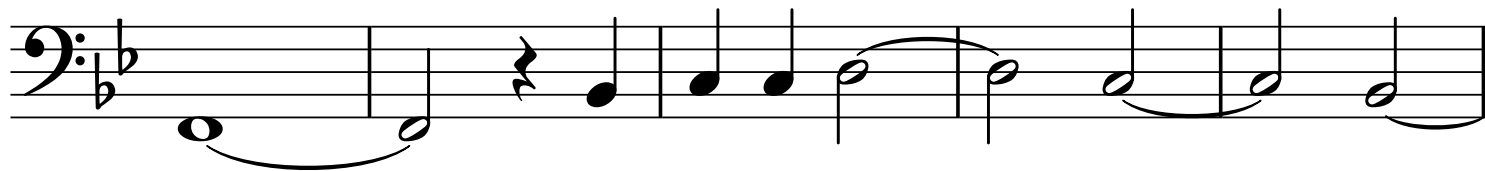

12

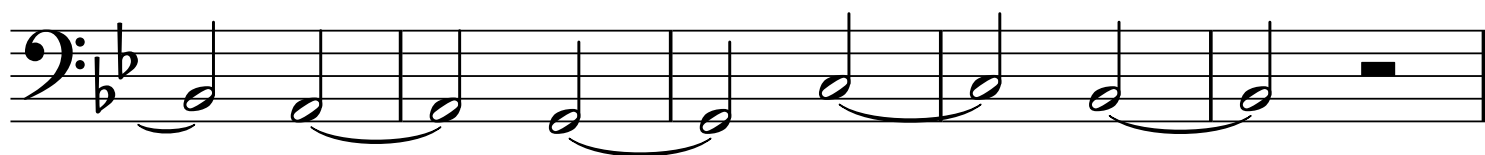

17

23

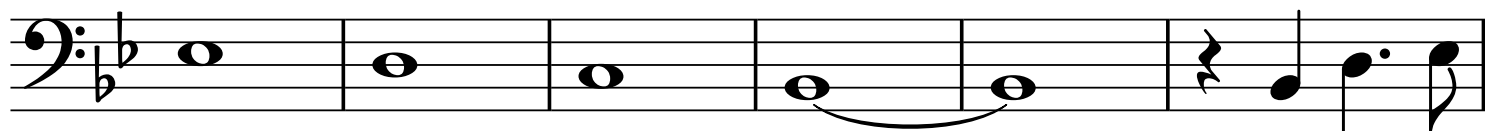

29

34

38

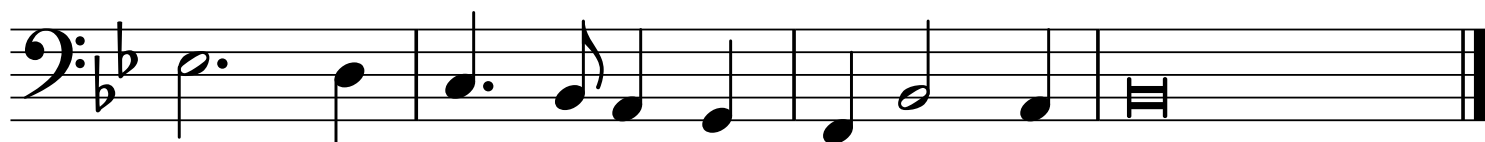

10. Exemplum de ligaturis

Compendiolum musicae pro incipientibus, Nurenberg - 1594)

5

9

14

19

24

29

34

38